

# シエモア伏見 | 0101

during move-in



Property detail



## Monthly rent

Rent	—	Security deposit	—
Common fees	—	Key money	—
Management fees	—	Restoration fee	—
Parking fee	—	Brokerage fee	—
Fixed water fee	—	Key setting fee	—
Town fee	—	Internet	—
Mamex membership fee	3,300円	Mamex Admission fee	24,200円
Other	—	Other	—

## Initial costs

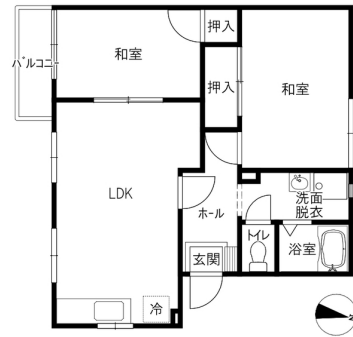

**Room layout** 和6 和6.5 LDK11 (専有面積: 50.7㎡)

## Property description

Location	金沢市窪5丁目662番地		
Transport	北鉄バス 錦丘高校前バス停/徒歩8分		
Property type	アパート	Number of Rooms	6室
Structure	軽量鉄骨造地上2階建		
Date of completion	1992年3月		
Fire insurance	Included in Mamex Members Club		
Guarantor company	Included in Mamex Members Club		
Property category	Managed properties		
Type of transaction	Agency		

More than 2 burner — Corner room/Concerning keeping pets, there is a deposit of 1 month's rent. There is a guarantee for only one air conditioner in the LDK.

## Rental condition

Students only	Women only	Foreigner friendly	Children Allowed
2 people allowed	Pets allowed		

## Facilities

Free internet	Wi-Fi — included		
Separated bath and toilet	Air conditioning	BS compatible	CATV compatible
Balcony	Sunrooms	Bathroom dryer	Indoors washer
Independent washbasin	Smart toilet	Gas kitchen	Propane gas
Auto-lock	Card key	CCTV	TV Intercom
Delivery box	Lighting equipment	Roofed bicycle park	Car park

## Other facilities

Carry-on stove	Trunk room
----------------	------------

Morinosato Branch Global Sales Department

金沢市もりの里2丁目21番地 0120-36-3335  
 免許番号 石川県知事(6)第3529号  
 手数料負担: 貸主0% 借主100% 手数料配分: 元付50% 客付50%

