Date of information update: 2026Year 3Month 15Day

ハウスタイトップ 0102

Closed

Property detail

Monthly rent

Rent	—
Common fees Management fees	—
Parking fee	—
Fixed water fee	—
Town fee	—
Mamex membership fee	3,300円
Other	—

Initial costs

Security deposit	—
Key money	—
Restoration fee	—
Brokerage fee	—
Key setting fee	—
Internet	—
Mamex Admission fee	24,200円
Other	—

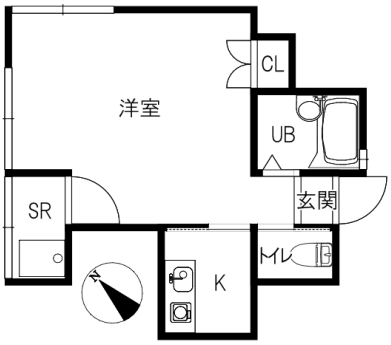

Room layout

洋8.5 K2（専有面積：23.62㎡）

Rental condition

Students only	Women only	Foreigner friendly	Children Allowed
Single Apartment	Pets allowed		Reservations available before acceptance

Property description

Location	金沢市田井町18番20号		
Transport	北鉄バス 旭町口バス停/徒歩1分		
Property type	アパート	Number of Rooms	7室
Structure	木造地上2階建		
Date of completion	1995年3月		
Fire insurance	Included in Mamex Members Club		
Guarantor company	Included in Mamex Members Club		
Property category	Managed properties		
Type of transaction	Agency		

Internet Fibre-optic / corner room

Facilities

Free internet		Wi-Fi — included	
Separated bath and toilet	Air conditioning	BS compatible	CATV compatible
Balcony	Sunrooms	Bathroom dryer	Indoors washer
Washbasin In bathroom	Smart toilet	Gas & IH kitchen	Propane gas
Auto-lock	Card key	CCTV	TV Intercom
Delivery box	lighting equipment	Roofed bicycle park	Roofed car park

Other facilities

INDUCTION HOB

Morinosato Branch Global Sales Department
金沢市もりの里2丁目21番地 0120-36-3335
免許番号 石川県知事(6)第3529号
手数料負担:貸主0% 借主100% 手数料配分:元付50% 客付50%
のうか不動産
NOKA REAL ESTATE