

Charmant Craft 0201

2025/ 3/ 3-Move-in ready



Property detail



写真準備中

Monthly rent

Rent	54,000円
Common fees Management fees	2,000円
Parking fee	5,500円/1台
Fixed water fee	実費
Town fee	400円
Mamex membership fee	Student: 2,970円 Worker: 2,090円
Other	—

Initial costs

Security deposit	54,000円
Key money	108,000円
Restoration fee	54,000円
Brokerage fee	家賃+駐車料の 1か月 (税別)
Key setting fee	16,500円
Internet	11,000円
Mamex Admission fee	Student: 13,200円 Worker: 11,000円

Other

Property description

Location	金沢市田上の里2丁目285番地		
Transport	北鉄バス 若松バス停/徒歩7分		
Property type	マンション	Number of Rooms	28室
Structure	鉄筋コンクリート造地上4階建		
Date of completion	2009年3月		
Fire insurance	Included in Mamex Members Club		
Guarantor company	Included in Mamex Members Club		
Property category	Managed properties		
Type of transaction	Agency		

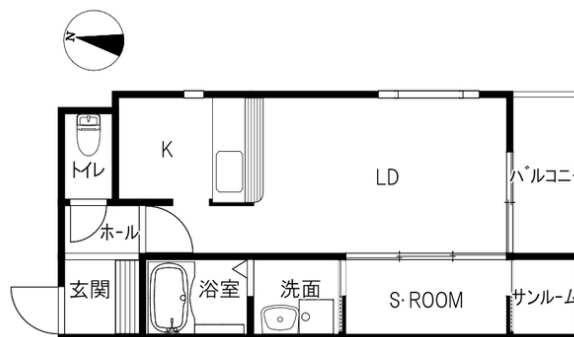
On-site garbage station/ 2 or more burners on stove top / 0
—Open kitchen / Internet Fibre-optic / ShoesBox / Corner room

Room layout 洋8.1 K2.3 サービスルーム

Exclusive area 32.21m²

Rental condition

Students only	Male / Female	Foreigner friendly	Children Allowed	Single Apartment	Pets allowed
---------------	---------------	--------------------	------------------	------------------	--------------

Facilities

Free internet		Bring-your-own Wi-Fi router	
Separated bath and toilet	Air conditioning & heating	BS compatible	CATV compatible
Balcony	Sunrooms	Bathroom dryer	Indoors washer
Washbasin	Smart toilet	IH kitchen	Propane gas
Auto-lock	Card key	CCTV	TV Intercom
Delivery box	Lighting equipment	Roofed bicycle park	Car park

Other facilities

INDUCTION HOB	Trunk room
---------------	------------

Morinosato Branch Global Sales
Department金沢市もりの里2丁目21番地 0120-36-3335
免許番号 石川県知事(6)第3529号
手数料負担: 貸主0% 借主100% 手数料配分: 元付50% 客付50%のうか不動産
NOKA REAL ESTATE